

Ninth Annual

Tim Laufenberg Cystic Fibrosis Scholarship Tournament

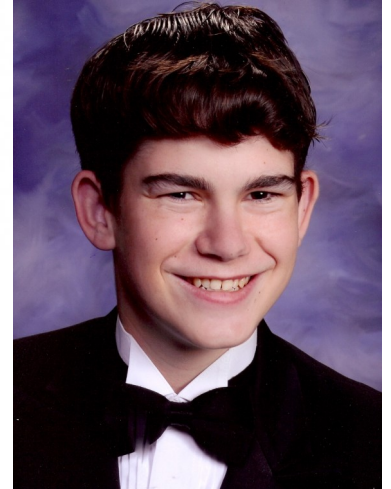

Tim Laufenberg
July 21, 1991—December 13, 2009

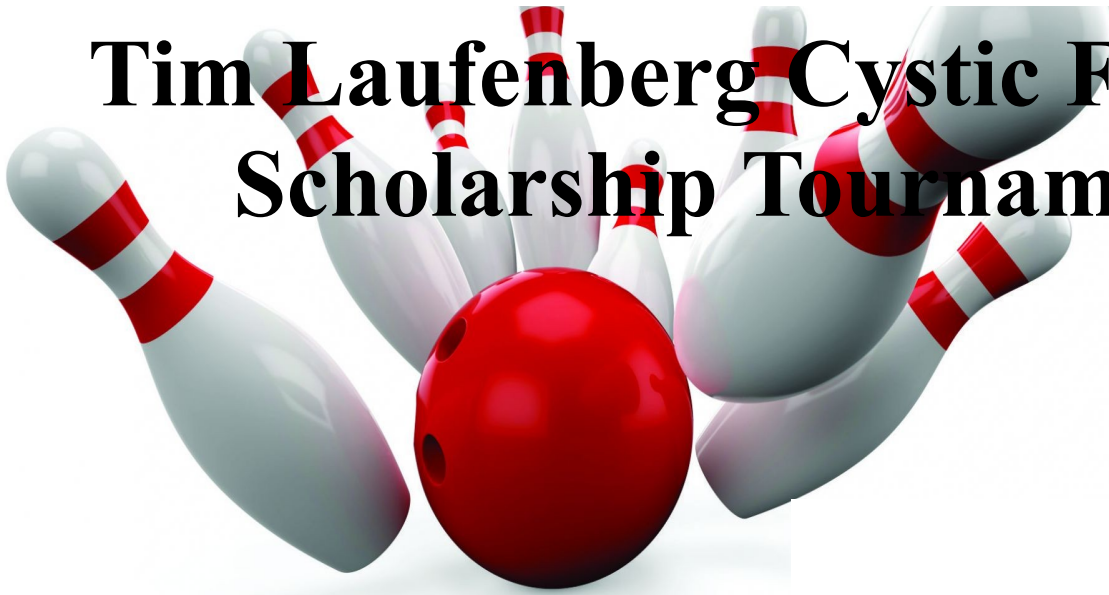
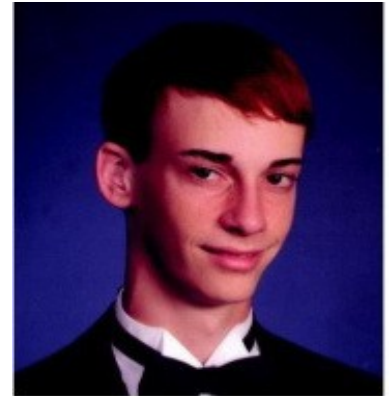

Jonathan Fernandez
December 15, 1989—December 13, 2009

Sunday April 29th, 2018 at 2pm

Registration begins at 1 pm

Youth - 3 Games

(USBC Sanction Required)

Adults: Handicapped 3 Game 9 Pin No Tap

(Not Sanctioned)

- **Entry Fee: \$25 Per Person (Adult or Youth)**
- **Youth Tournament Sanction Fee: \$4 (Non Sanctioned Bowler)**
- **Handicap: 90% of 220**
- **50/50 Strike Pot Tickets - Adults Only**
- **Email Janet@timessquaretx.com for registration info**
- **Bowlers without a league average can join in the fun but are *NOT* eligible for Scholarship or Prize money**

\$ 250 Guaranteed Scholarship - 1st Place Boy & Girl

\$ 150 Guaranteed Scholarship - 2nd Place Boy & Girl

\$ 100 Guaranteed Scholarship - 3rd Place Boy & Girl

\$ 50 Guaranteed Prize 1st Place Men and Women

\$ 25 Guaranteed Prize 2nd Place Men and Women

3rd Place Men and Women: VIP Party for 10 People

Excess of proceeds go to Scholarships & Cystic Fibrosis research

Times Square Entertainment

402 W. Grand Parkway • Katy, TX 77494 • Ph: 281-395-8555 • Fax: 281-395-8560

Visit our website for tournament information: www.timessquaretx.com

Tournament Notes

There will be two separate handicap tournaments run side by side.

The youth scholarship tournament will be sanctioned.

The adult tournament will be a non sanctioned no tap tournament, .

The entry fee for both Adult and Youth is \$25.00.

Youth entry fees will be divided \$15 lineage & \$10 prize fund. Youth entries limited to 100.

Non Sanctioned Youth may sanction for this event for \$4.00.

- ⇒ A \$250/150/100 Scholarship award for the top 3 Boys & Girls is guaranteed. Excess of all proceeds will go to Cystic Fibrosis Research.
- ⇒ High Adult Men and Women 1st & 2nd handicap score wins \$50 / \$25 respectively.
3rd Place Men and Women wins VIP Party for 10 people.
- ⇒ **Entering Averages:** As the Adult tournament is **NOT** a sanctioned tournament, averages will be accepted from non-sanctioned leagues.
- ⇒ Adult bowlers will use their highest 21 game average as of 4-1-2018, If none, they will use their latest book average. Please bring standing sheet to verify.
- ⇒ Youth bowlers will use their highest 12 game average as of 4-1-2018. If none, they will use their latest book average. Please bring standing sheet to verify. High School bowling match scores are acceptable **IF** bowler was sanctioned.
- ⇒ Bowlers without an average will be bowling for fun and are **NOT** eligible to win the scholarships or prize money. The General Manager will **guesstimate** their average.
- ⇒ Each person bowls 3 games on one pair. Only Adult games are 9 pin **no-tap**. H'dcp is 90% of 220 for both/adult youth.
- ⇒ 50/50 Strike Pot entry is for **ADULTS** only. The bowler whose number is drawn will bowl for a natural strike.
- ⇒ If he / she gets a strike, they win. 50% of the ticket money goes towards multiple strike pot shots. All of the remaining money goes to Cystic Fibrosis Research.
- ⇒ No alcohol will be allowed at the tables during the tournament.
- ⇒ Depending on the number of tournament entries, we may put 6 people per lane.
- ⇒ We will be grouping competitive youth bowlers together as the battle for the scholarship money.

REMEMBER: THIS IS A FUN EVENT AND A SCHOLARSHIP TOURNAMENT. MUSIC WILL BE PLAYING, PEOPLE WILL BE LAUGHING AND HAVING A GOOD TIME!

PLEASE HELP US PLAN THE EVENT: REGISTER BEFORE THE DAY OF THE EVENT

If you have questions, please email Janet Cochran at: Janet@timesquaretx.com

FIRST NAME	LAST NAME	CURRENT AVERAGE	EMAIL ADDRESS

BOWLERS ENTRY FORM

METHOD OF PAYMENT" CASH: _____ CREDIT CARD: _____