

Tenth Annual

Tim Laufenberg Cystic Fibrosis Scholarship Tournament

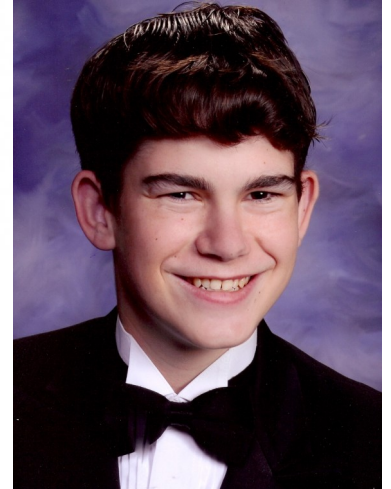

Tim Laufenberg
July 21, 1991—December 13, 2009

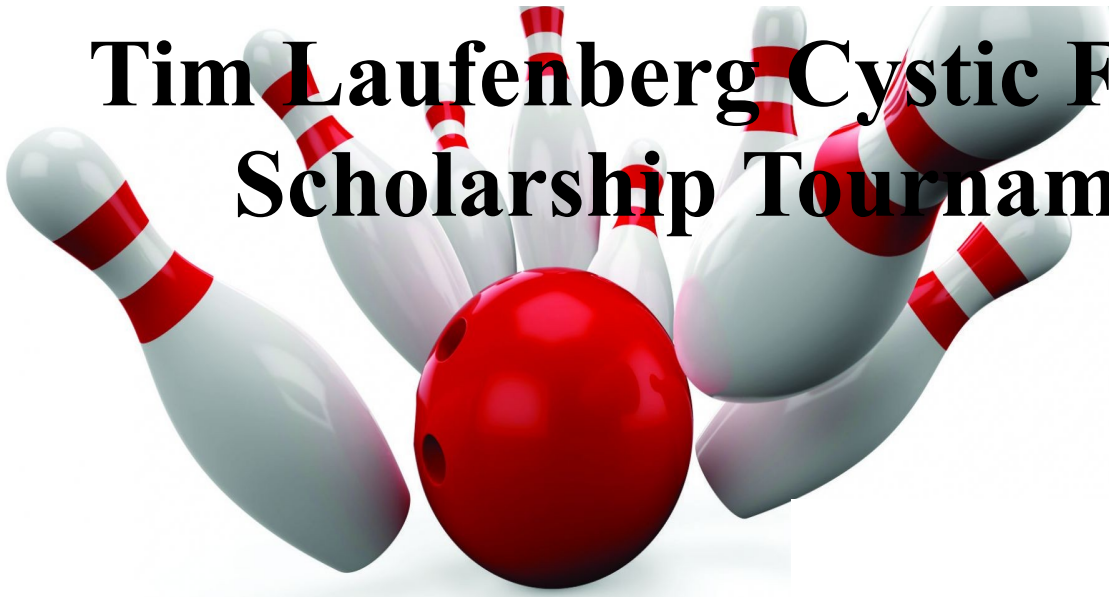
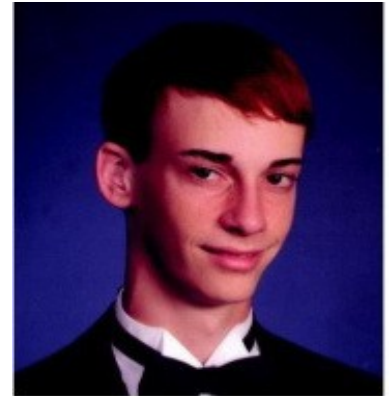

Jonathan Fernandez

Sunday April 28th, 2019 at 2pm

Registration begins at 1 pm

Youth - 3 Games

(USBC Sanction Required)

Adults: Handicapped 3 Game 9 Pin No Tap

(Not Sanctioned)

- **Entry Fee: \$25 Per Person (Adult or Youth)**
- **Youth Tournament Sanction Fee: \$4 (Non Sanctioned Bowler)**
- **Handicap: 90% of 220**
- **50/50 Strike Pot Tickets - Adults Only**
- **Email Janet@timesquaretx.com for registration info**
- **Bowlers without a league average can join in the fun but are *NOT* eligible for Scholarship or Prize money**

\$ 250 Guaranteed Scholarship - 1st Place Boy & Girl

◆ \$ 75 Guaranteed Scholarship - 4th Place Boy & Girl

\$ 150 Guaranteed Scholarship - 2nd Place Boy & Girl

◆ \$ 75 Guaranteed Scholarship - 5th Place Boy & Girl

\$ 100 Guaranteed Scholarship - 3rd Place Boy & Girl

◆ \$ 50 Guaranteed Scholarship - 6th Place Boy & Girl

\$ 50 Guaranteed Prize 1st Place Men and Women

◆ \$ 50 Guaranteed Scholarship - 7th Place Boy & Girl

\$ 25 Guaranteed Prize 2nd Place Men and Women

◆ 3rd Place Men and Women: VIP Party for 10 People

Excess of proceeds go to Cystic Fibrosis research

Times Square Entertainment

402 W. Grand Parkway • Katy, TX 77494 • Ph: 281-395-8555 • Fax: 281-395-8560

Visit our website for tournament information: www.timesquaretx.com

Printing Compliments of C.C. Printed Communications • Phone: (281) 709-3203 • Admin@ccprintedcommunications.com

Tournament Notes

There will be two separate handicap tournaments run side by side.

The youth scholarship tournament will be sanctioned.

The adult tournament will be a non sanctioned no tap tournament, .

The entry fee for both Adult and Youth is \$25.00.

Youth entry fees will be divided \$15 lineage & \$10 prize fund. Youth entries limited to 100.

Non Sanctioned Youth may sanction for this event for \$4.00.

- ⇒ A \$250/150/100 “The Tim Laufenberg” Scholarship award for the top 3 Boys & Girls is guaranteed.
- ⇒ A \$75/75/50/50 “The Karen Russo” Scholarship award for the 4th, 5th, 6th & 7th place Boys & Girls.
- ⇒ Excess of all proceeds will go to Cystic Fibrosis Research
- ⇒ High Adult Men and Women 1st & 2nd handicap score wins \$50 / \$25 respectively.
- ⇒ 3rd Place Men and Women wins VIP Party for 10 people.
- ⇒ **Entering Averages:** As the Adult tournament is **NOT** a sanctioned tournament, averages will be accepted from non-sanctioned leagues.
- ⇒ Adult bowlers will use their highest 21 game average as of 4-1-2019, If none, they will use their latest book average. Please bring standing sheet to verify.
- ⇒ Youth bowlers will use their highest 12 game average as of 4-1-2019. If none, they will use their latest book average. Please bring standing sheet to verify. High School bowling match scores are acceptable **IF** bowler was sanctioned.
- ⇒ Bowlers without an average will be bowling for fun and are **NOT** eligible to win the scholarships or prize money. The General Manager will *guesstimate* their average.
- ⇒ Each person bowls 3 games on one pair. Only Adult games are 9 pin **no-tap**. H’dcp is 90% of 220 adult / youth.
- ⇒ 50/50 Strike Pot entry is for **ADULTS** only. The bowler whose number is drawn will bowl for a natural strike.
- ⇒ If he / she gets a strike, they win. 50% of the ticket money goes towards multiple strike pot shots. All of the remaining money goes to Cystic Fibrosis Research.
- ⇒ No alcohol will be allowed at the tables during the tournament.
- ⇒ Depending on the number of tournament entries, we may put 6 people per lane.
- ⇒ We will be grouping competitive youth bowlers together as the battle for the scholarship money.

REMEMBER: THIS IS A FUN EVENT AND A SCHOLARSHIP TOURNAMENT. MUSIC WILL BE PLAYING, PEOPLE WILL BE LAUGHING AND HAVING A GOOD TIME!

PLEASE HELP US PLAN THE EVENT: REGISTER BEFORE THE DAY OF THE EVENT

If you have questions, please email Janet Cochran at: Janet@timesquaretx.com

FIRST NAME	LAST NAME	CURRENT AVERAGE	EMAIL ADDRESS

Youth: _____ Male: Female: Adult: _____ Male: Female:
METHOD OF PAYMENT” CASH: _____ CREDIT CARD: _____